

Work-related Traumatic Brain Injury in Oregon

Trauma Registry Data and Deaths 2009-2014

WestON – September 30, 2016

Oregon Occupational Public Health Program

Center for Health Protection

Public Health Division



Case study

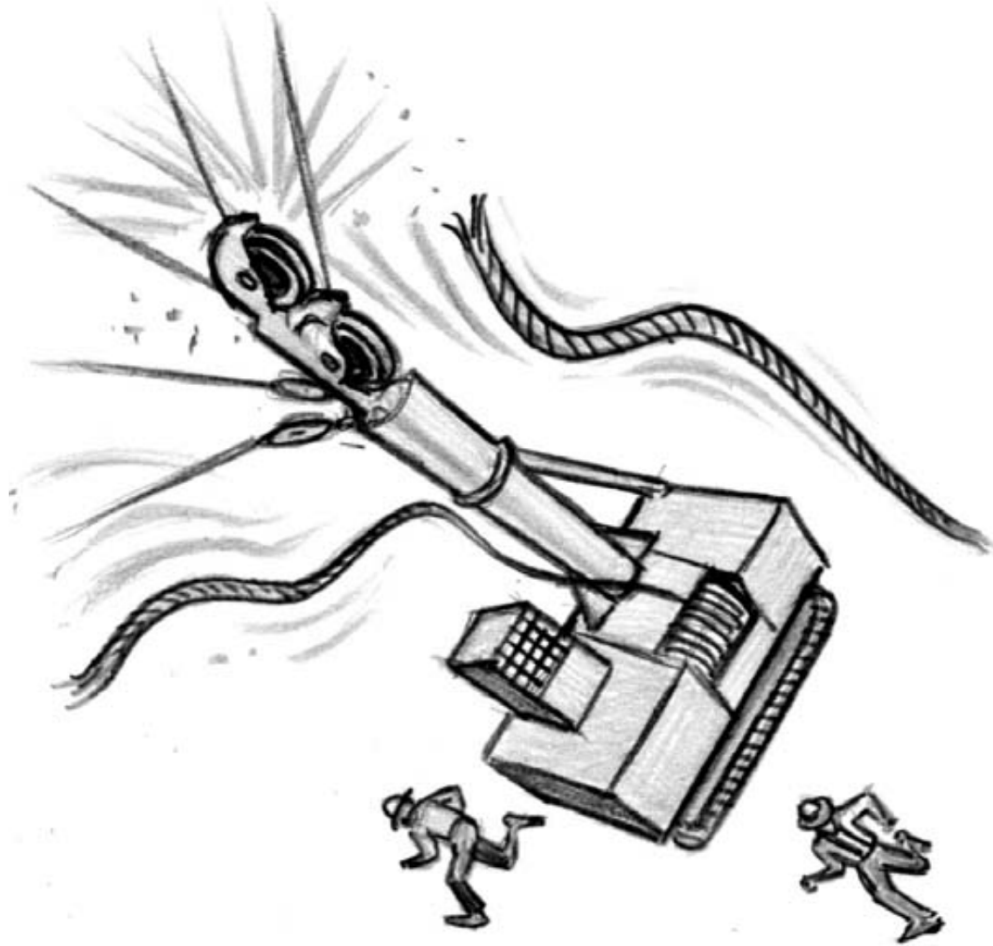

2



What is traumatic brain injury (TBI)

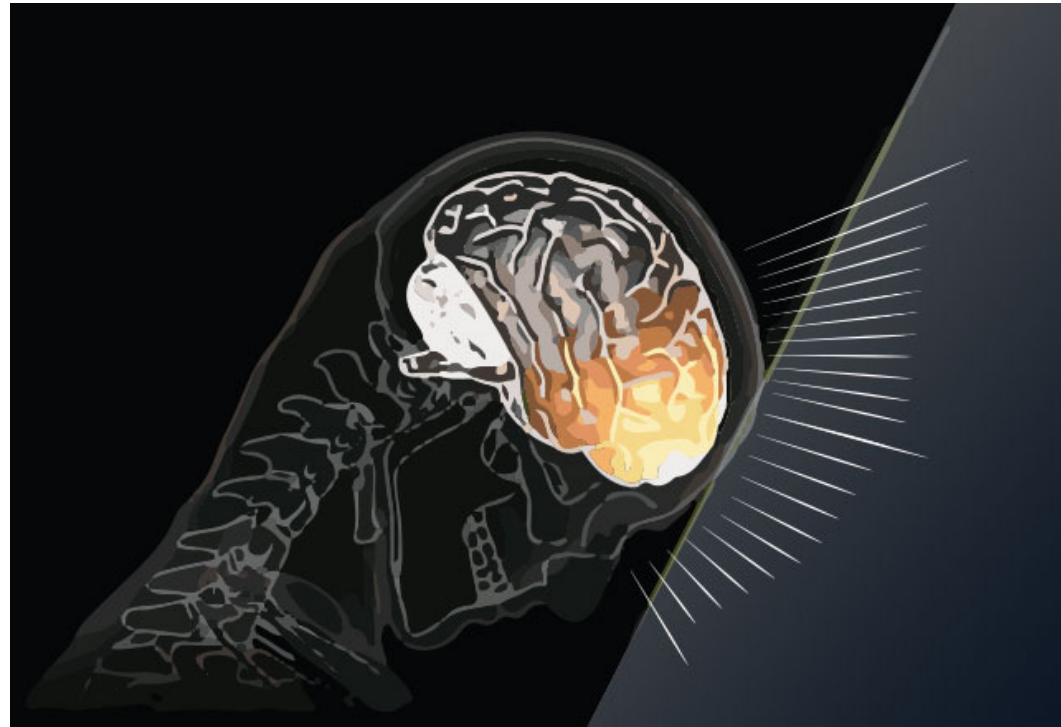

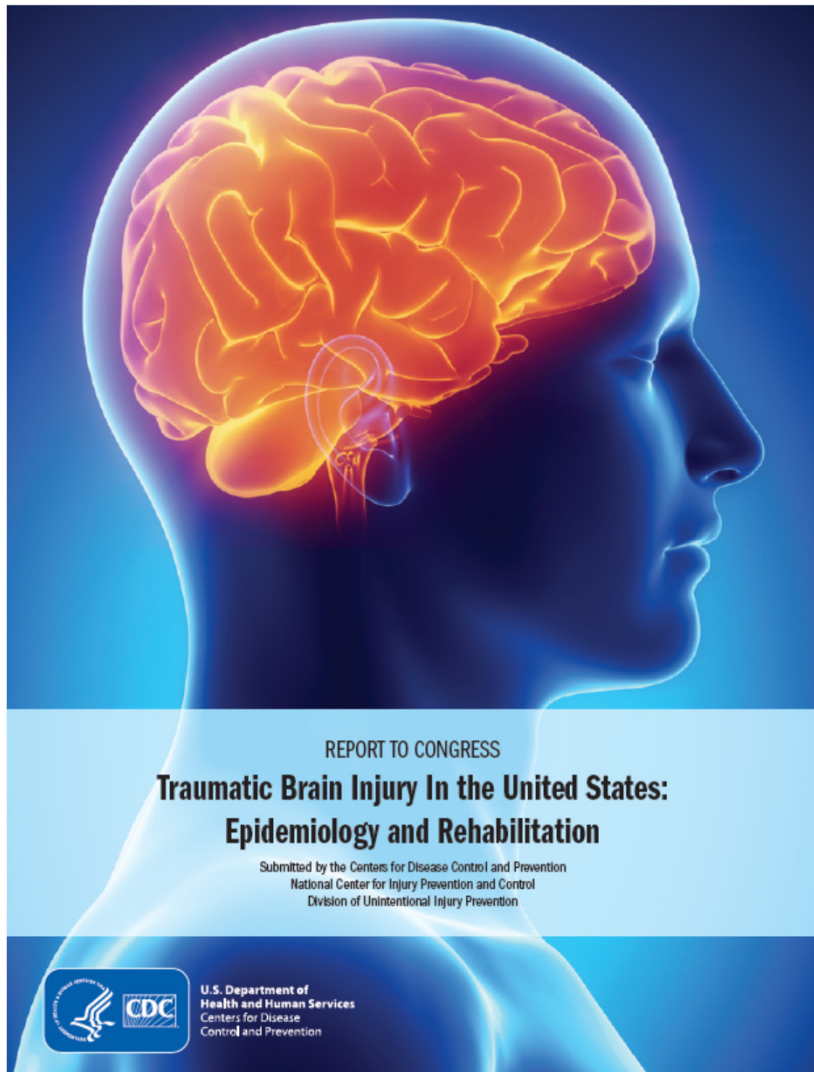

In one year alone,
TBIs accounted for
approximately:

2.2 million
EMERGENCY
DEPARTMENT VISITS

280,000
HOSPITALIZATIONS

50,000
DEATHS



Figure 1. Annual age-adjusted rates of TBI-related Emergency Department (ED) visits, hospitalizations, and deaths—United States, 2001-2010

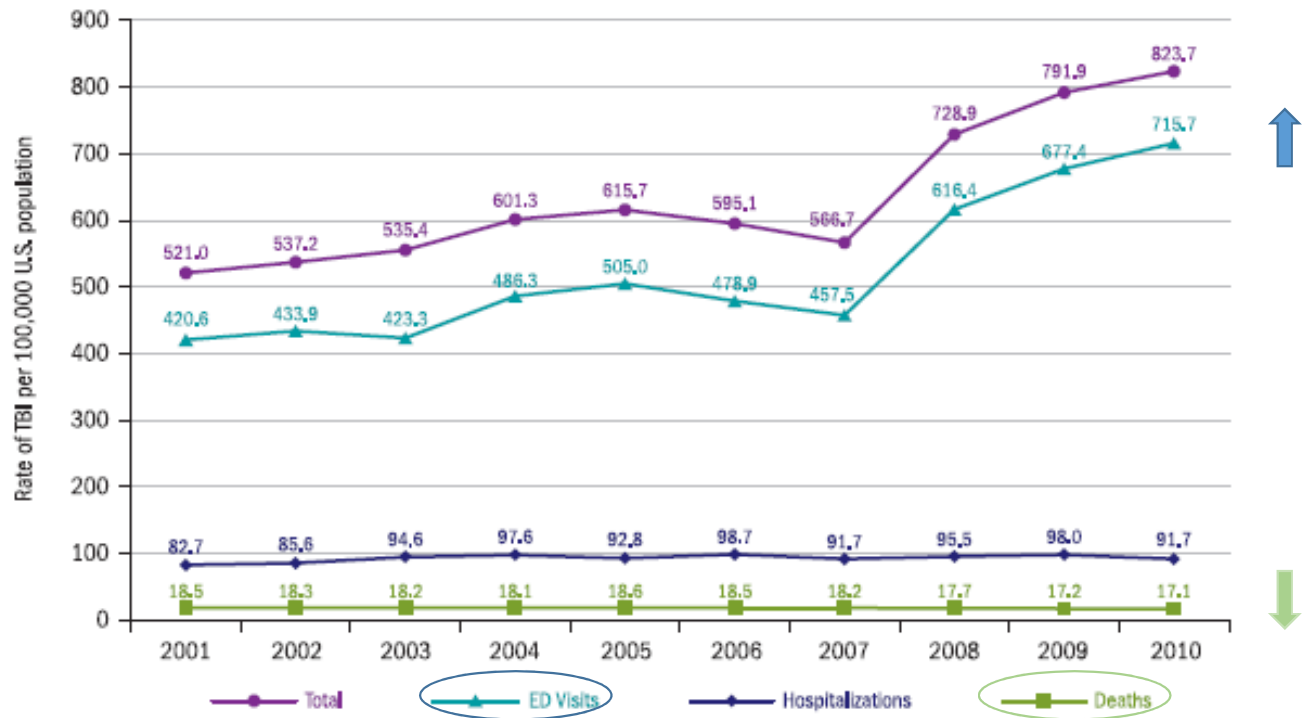



The FY 2016
President's Budget
Includes an Increase of
\$5 million for CDC to improve
estimates of sports- and
recreation-related concussions
experienced by youth.



What about occupational TBI?

TBI = 22% * work-related injury
fatalities



Research Aim



Methods and Data Sources

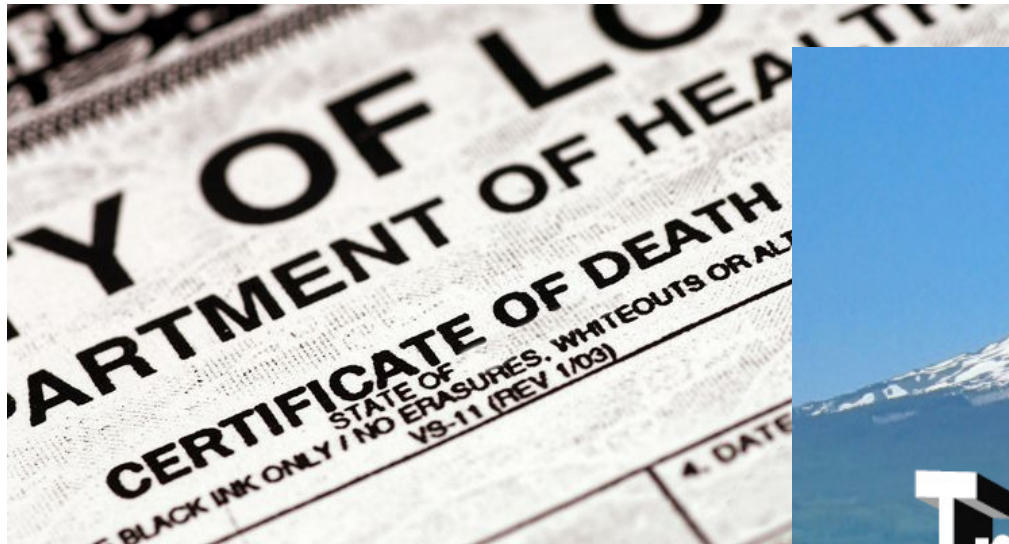

Methods and Data Sources

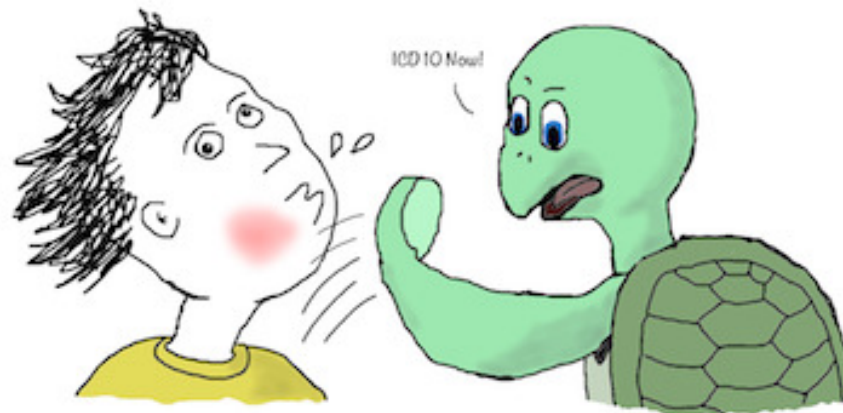

W59.22 Struck by Turtle
© icd10now.com

Work-related TBI by sex and age

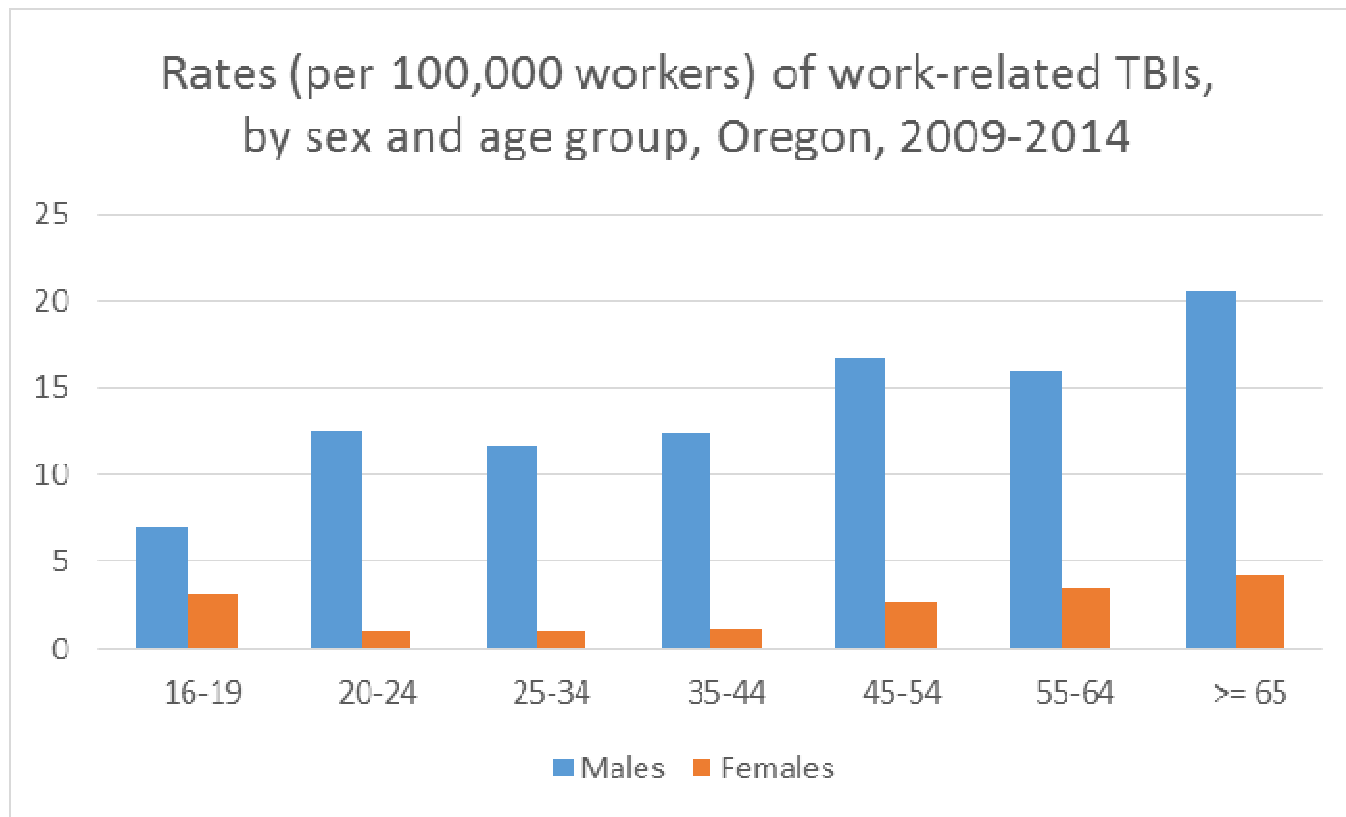

Work-related TBI by occupation

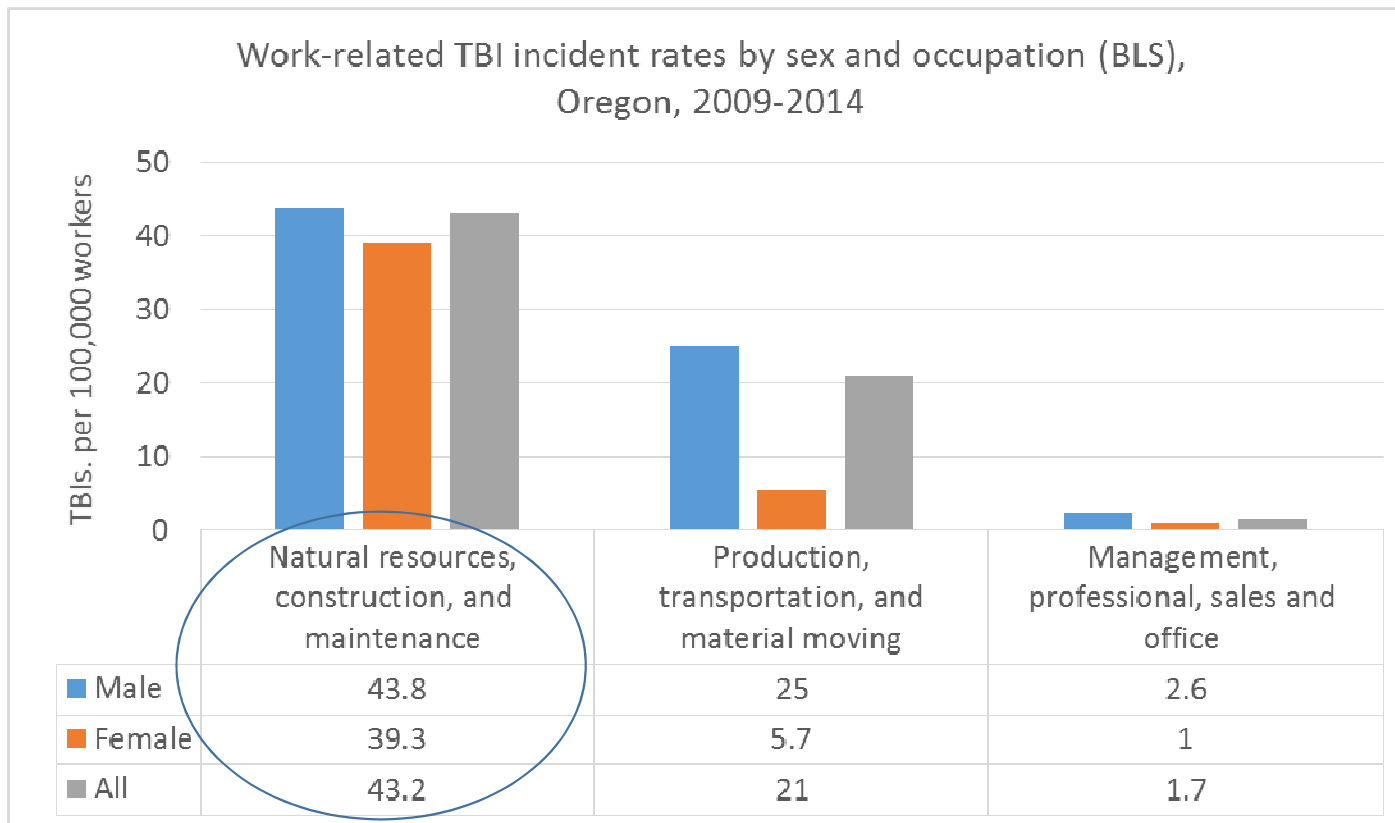

Work-related TBI by ethnicity and occupation/industry



Work-related TBI by mechanism & occupation

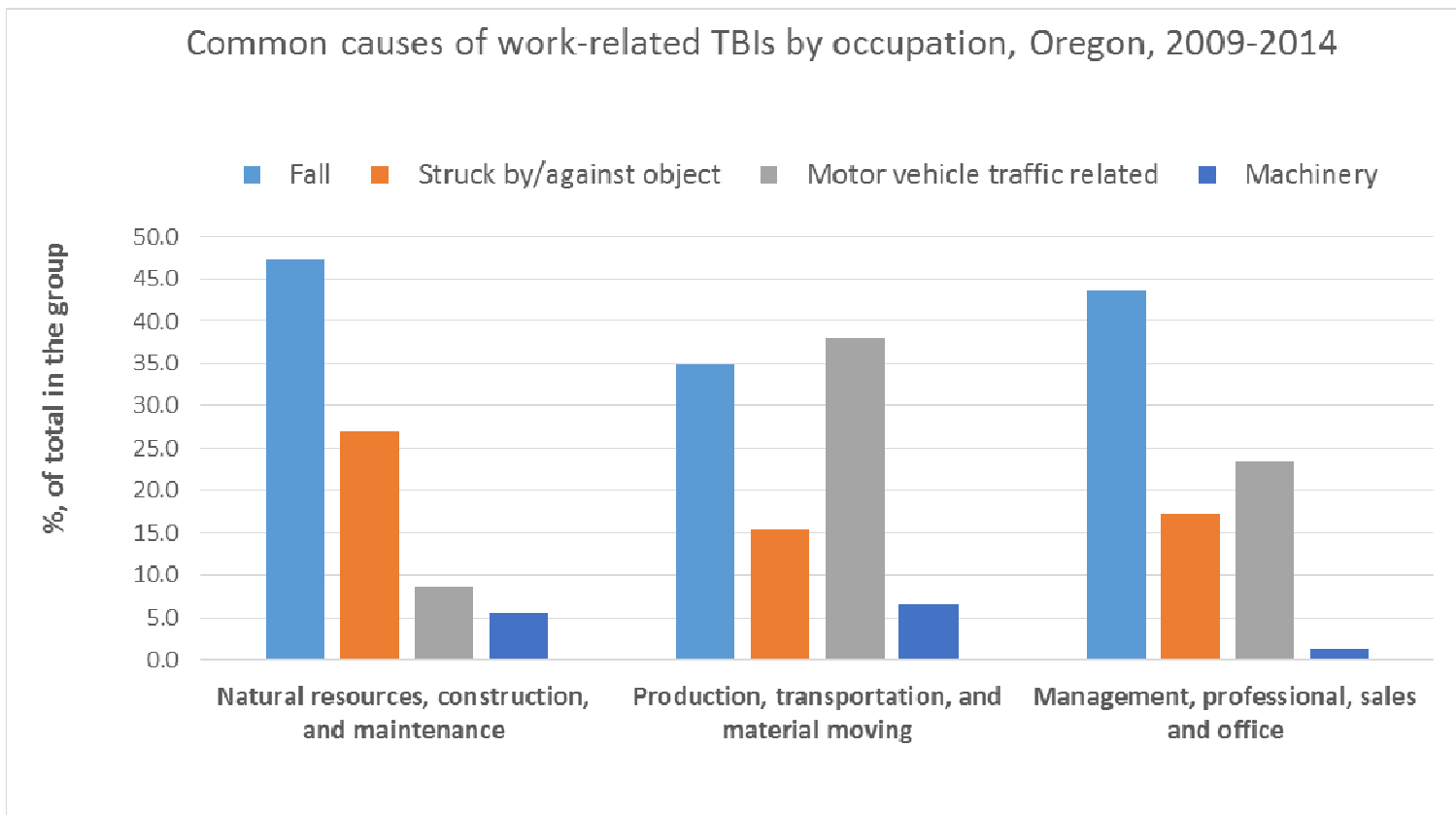

Work-related TBI by mechanism

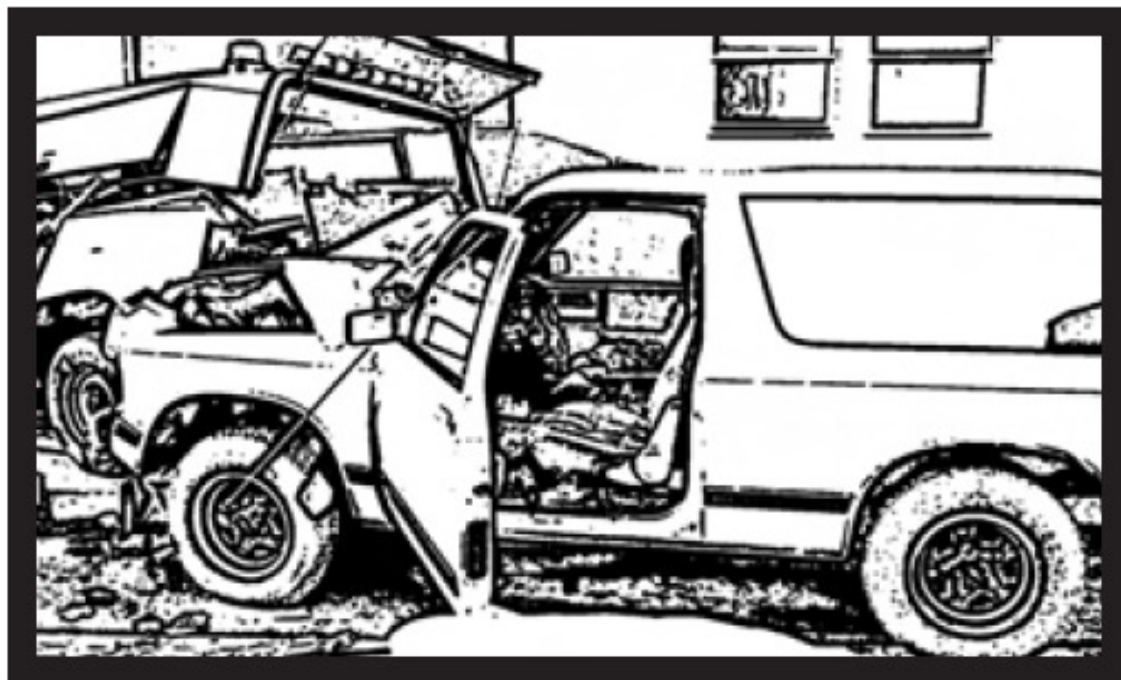

Work zone intrusion – actual scene

Work-related TBI by place



Average annual number of work-related TBI, Oregon 2009-2014

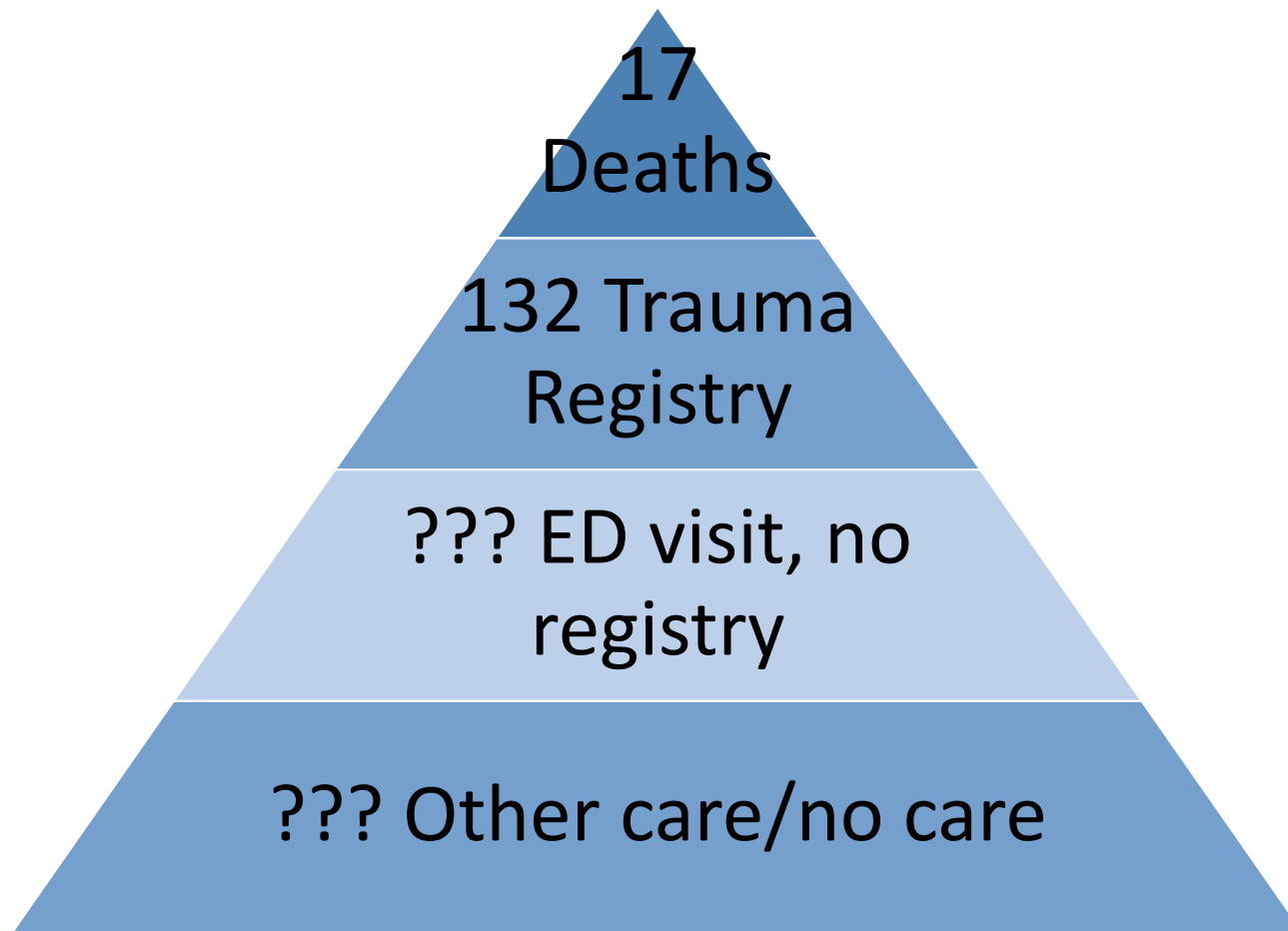

Summary



Conclusion



Acknowledgements

This report was supported by Cooperative Agreement Number 5 U60 OH 008472-12 funded by the Centers for Disease Control and Prevention. Its contents are solely the responsibility of the authors and do not necessarily represent the official views of the Centers for Disease Control and Prevention or the Department of Health and Human Services.

Technical Data Contact:

Xun Shen, Epidemiologist, Injury and Violence Prevention Section, Xun.Shen@state.or.us

Program Contact:

Curtis Cude, Environmental Public Health Surveillance Program Manager, Center for Health Protection, curtis.g.cude@state.or.us

